

57 Chaucer Road
Ashford TW15 2QX
£525,000

57 Chaucer Road, Ashford, TW15 2QX

OPEN HOUSE SATURDAY 9TH OCTOBER 2021 09:00-13:00. Please call to book your time slot. This attractive 'halls adjoining' semi-detached Victorian villa comes to the market for the very first time! The accommodation is very well laid out and the high ceilings add to the feeling of space; benefits include a gas central heating system to radiators, double glazed windows, south facing rear garden, a good size attached garage with electric door and a huge loft.

Chaucer Road is centrally located, ideally placed for the shops and a short walk to the train station which is on the London Waterloo line. Schools are also within walking distance, as is the doctors' surgery and both J13 of the M25 & J1 of the M3 are about a 10 minute drive.

Whilst live-able the house is realistically in need of complete modernisation and offers huge potential for a family to extend and improve by putting their own stamp on it and also making it their 'forever home as it has been for the previous family. EPC Rating D. Under the 1979 Estate Agents Act we hereby give notice that this property belongs to a relative of an employee of the company.



Floor Plan

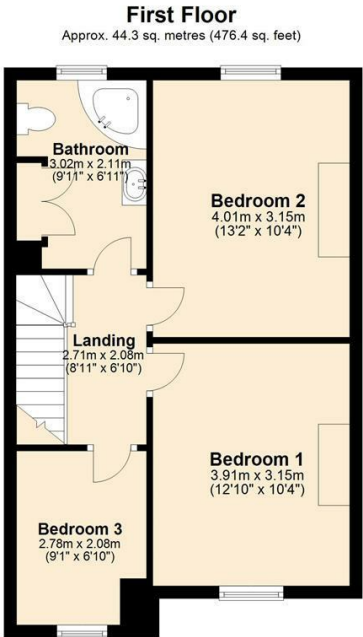
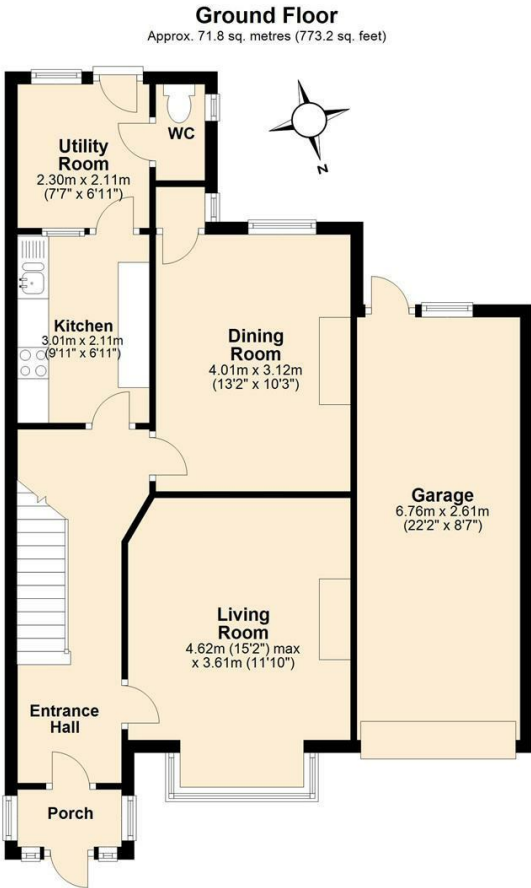

Area Map



Features

